



Wednesday, 4 September 2013

LICENSING SUB-COMMITTEE

A meeting of **Licensing Sub-Committee** will be held on

Thursday, 12 September 2013

commencing at **9.30 am**

The meeting will be held in the Meadfoot Room, Town Hall, Castle Circus,
Torquay, TQ1 3DR

Members of the Committee

Councillor Pentney

Councillor Addis

Councillor Hytche

Working for a healthy, prosperous and happy Bay

For information relating to this meeting or to request a copy in another format or language please contact:

Kay Heywood, Town Hall, Castle Circus, Torquay, TQ1 3DR
01803 207026

Email: governance.support@torbay.gov.uk



LICENSING SUB-COMMITTEE AGENDA

1. **Election of Chairman/woman**
To elect a Chairman/woman for the meeting.
2. **Apologies**
To receive apologies for absence, including notifications of any changes to the membership of the Committee.
3. **Declarations of interests**
 - (a) To receive declarations of non pecuniary interests in respect of items on this agenda
For reference: Having declared their non pecuniary interest members may remain in the meeting and speak and, vote on the matter in question. A completed disclosure of interests form should be returned to the Clerk before the conclusion of the meeting.
 - (b) To receive declarations of disclosable pecuniary interests in respect of items on this agenda
For reference: Where a Member has a disclosable pecuniary interest he/she must leave the meeting during consideration of the item. However, the Member may remain in the meeting to make representations, answer questions or give evidence if the public have a right to do so, but having done so the Member must then immediately leave the meeting, may not vote and must not improperly seek to influence the outcome of the matter. A completed disclosure of interests form should be returned to the Clerk before the conclusion of the meeting.

(**Please Note:** If Members and Officers wish to seek advice on any potential interests they may have, they should contact Governance Support or Legal Services prior to the meeting.)
4. **Urgent items**
To consider any other items that the Chairman decides are urgent.
5. **Licensing Act 2003 – An application for a Premises Licence in respect of Eat That Frog, 89 Torquay Road, Paignton TQ3 2SE** (Pages 1 - 18)
To consider an application for a Premises Licence in respect of Eat That Frog, 89 Torquay Road, Paignton TQ3 2SE, which was deferred from 29 August 2013.
6. **Licensing Act 2003 – An application for a Premises Licence in respect of The Brixham Rendezvous, 35 Fore Street, Brixham TQ5 8AA** (Pages 19 - 33)
To consider an application for a Premises Licence in respect of The Brixham Rendezvous, 35 Fore Street, Brixham TQ5 8AA.



Briefing Report Public Agenda Item: Yes
No:

Title: **Licensing Act 2003 – An application for a Premises Licence in respect of Eat That Frog, 89 Torquay Road, Torquay TQ3 2SE**

Wards Affected: **Roundham with Hyde**

To: **Licensing Sub Committee** **29 August 2013**

Contact Officer: **Mandy Guy**
Telephone: **01803 208124**
E.mail: **Licensing@torbay.gov.uk**

1. Key points and Summary

- 1.1 To consider and determine an application, in respect of the Premise detailed above, for a new Premises Licence.
- 1.2 The application relates to all the Corporate Priorities within the Community Plan.
- 1.3 The matters raised relate to the Licensing Objectives “The Protection of Children from Harm”.
- 1.4 The matter must be considered on its merits having received details of the issues arising either at a hearing or by written Representation if all parties have agreed that a hearing is not necessary. A decision must be made, having considered the Representations, either:-
 - (a) to grant the licence subject to
 - (i) such conditions as are consistent with the submitted operating Schedule modified to such extent as the authority considers necessary for the promotion of the licensing objectives, and
 - (ii) any condition which must under Section 19, 20 or 21 be included in the licence;

(Such conditions may differ in respect of different parts of the Premises and/or different activities).
 - (b) to exclude from the scope of the licence any of the licensable activities to which the application relates;
 - (c) to refuse to specify a person in the licence as the Premises Supervisor;
 - (d) to reject the application.
- 1.5 Reasons for the decision must be given for inclusion in the appropriate Notices required to be served on the Applicant and Interested Party following the determination of the matter.

2. Introduction

- 2.1 An application has been made under Section 17 of the Act for a Premises Licence to permit licensable activities at the Premise detailed above. Details of the relevant pages of the application are shown in Appendix 1.

A brief description of the application, as follows:

To provide Plays from 12.00 until 23.00 Monday to Saturday. (However the Live Music Act 2012 and Deregulation of Schedule 1 states plays are no longer licensable if they are performed between 8am and 11pm to audiences up to 500 people).

To provide Films and Recorded Music from 12.00 until 23.00 Monday to Saturday.

The sale of Alcohol on the premises from 12.00 until 23.00 Monday to Saturday.

To be open to the public from 10.30 until 23.00 Monday to Saturday.

A copy of the plan of the Premises is shown as Appendix 2.

- 2.2 The Council as the Licensing Authority is satisfied that the Applicant has met the administrative requirements of Section 17(5) but is unable to issue the Licence, as a relevant Representation has been received from a Responsible Authority. The Licensing Authority is also satisfied that the Representation has been received within the appropriate time scale, has not been subsequently withdrawn and is not vexatious or frivolous.

We have received one Representation from Torbay Safeguarding Children Board in relation to the Licensing Objective "The Protection of Children from Harm". This is shown as Appendix 3.

There have been no additional Representations received from any other Responsible Authority or any Interested Party.

- 2.3 The Authority is required to conduct a hearing by the provisions of Section 18(3) unless all parties agree that this is not necessary.
- 2.4 Appropriate Notices have been issued to all parties, as required by the Licensing Act 2003 (Hearing Regulations) 2005, including, where appropriate, details of the Representation and the procedure to be followed at the hearing.
- 2.5 If the application is refused, in whole or in part, a Right of Appeal to the Magistrates' Court is granted by Section 181 of the Act and, by Paragraph 1 of Schedule 5, to the Applicant.
- 2.6 If the application is granted, a Right of Appeal to the Magistrates' Court is granted by Section 181 of the Act and, by Paragraph 2(1) of Schedule 5 to :-
- (a) The holder of the licence against any decision
 - (i) to impose conditions on the licence, or
 - (ii) to take any step to exclude a licensable activity or refuse to specify a person as Premises Supervisor.

- (b) Any person who made a relevant Representation who desires to contend
 - (i) that the licence ought not to have been granted, or
 - (ii) that, on granting the licence, the Licensing Authority ought to have imposed different or additional conditions, or taken any step to exclude a licensable activity or refuse to specify person as Premises Supervisor.

2.7 Following such Appeal, the Magistrates' Court may:-

- (a) dismiss the appeal,
 - (b) substitute for the decision appealed against any other decision which could have been made by the Licensing Authority, or
 - (c) remit the case to the Licensing Authority to dispose of it in accordance with the direction of the Court,
- and may make such order as to costs as it thinks fit.

Frances Hughes
Executive Head Community Safety

Appendices

Appendix 1 Details of the application.

Appendix 2 Plan of Premises.

Appendix 3 Representation from Torbay Safeguarding Children Board.

Documents available in Members' rooms

None

Background Papers:

The following documents/files were used to compile this report:

Torbay Council Licensing Policy 2011.

Agenda Item 5

Appendix 1

1007703
TORBAY COUNCIL

24 JUN 2013



Torbay
Application for a premises licence
Licensing Act 2003

For help contact
connections@torbay.gov.uk
ENV HEALTH & FOOD SAFETY
Telephone: 01803 208025

* required information

Section 1 of 19

You can save the form at any time and resume it later. You do not need to be logged in when you resume.

System reference

Not Currently In Use

This is the unique reference for this application generated by the system.

Your reference

You can put what you want here to help you track applications if you make lots of them. It is passed to the authority.

Are you an agent acting on behalf of the applicant?

Yes No

Put "no" if you are applying on your own behalf or on behalf of a business you own or work for.

Applicant Details

* First name

Cherie

* Family name

Tookey

* E-mail

Main telephone number

Include country code.

Other telephone number

Indicate here if you v

Are you:

- Applying as a business or organisation, including as a sole trader
 Applying as an individual

A sole trader is a business owned by one person without any special legal structure. Applying as an individual means you are applying so you can be employed, or for some other personal reason, such as following a hobby.

Applicant Business

* Is your business registered in the UK with Companies House?

Yes No

* Registration number

7483316

* Business name

Eat That Frog C.I.C

If your business is registered, use its registered name.

* VAT number

- 157009615

Put "none" if you are not registered for VAT.

* Legal status

Charity or Association

Continued from previous page...

* Your position in the business

Home country

The country where the headquarters of your business is located.

Registered Address

Address registered with Companies House.

* Building number or name

* Street

District

* City or town

County or administrative area

* Postcode

* Country

Section 2 of 19

PREMISES DETAILS

I/we, as named in section 1, apply for a premises licence under section 17 of the Licensing Act 2003 for the premises described in section 2 below (the premises) and I/we are making this application to you as the relevant licensing authority in accordance with section 12 of the Licensing Act 2003.

Premises Address

Are you able to provide a postal address, OS map reference or description of the premises?

Address OS map reference Description

Postal Address Of Premises

Building number or name

Street

District

City or town

County or administrative area

Postcode

Country

Further Details

Telephone number

Non-domestic rateable value of premises (£)

Continued from previous page...

Will you be providing plays?

Yes No

Standard Days And Timings

MONDAY

Start

End

Start

End

Give timings in 24 hour clock.
(e.g., 16:00) and only give details for the days
of the week when you intend the premises
to be used for the activity.

TUESDAY

Start

End

Start

End

WEDNESDAY

Start

End

Start

End

THURSDAY

Start

End

Start

End

FRIDAY

Start

End

Start

End

SATURDAY

Start

End

Start

End

SUNDAY

Start

End

Start

End

Will the performance of a play take place indoors or outdoors or both?

Indoors Outdoors Both

Where taking place in a building or other
structure tick as appropriate. Indoors may
include a tent.

State type of activity to be authorised, if not already stated, and give relevant further details, for example (but not exclusively) whether or not music will be amplified or unamplified.

State any seasonal variations for performing plays

For example (but not exclusively) where the activity will run on additional days during the summer months.

Continued from previous page...

Non standard timings. Where the premises will be used for the performance of a play at different times from those listed in the column on the left, list below

For example (but not exclusively), where you wish the activity to go on longer on a particular day e.g. Christmas Eve.

Section 7 of 19

PROVISION OF FILMS

Will you be providing films?

Yes No

Standard Days And Timings

MONDAY

Start

End

Start

End

Give timings in 24 hour clock.
(e.g., 16:00) and only give details for the days
of the week when you intend the premises
to be used for the activity.

TUESDAY

Start

End

Start

End

WEDNESDAY

Start

End

Start

End

THURSDAY

Start

End

Start

End

FRIDAY

Start

End

Start

End

SATURDAY

Start

End

Start

End

Continued from previous page...

SUNDAY

Start

End

Start

End

Will the exhibition of films take place indoors or outdoors or both?

Indoors Outdoors Both

Where taking place in a building or other structure tick as appropriate. Indoors may include a tent.

State type of activity to be authorised, if not already stated, and give relevant further details, for example (but not exclusively) whether or not music will be amplified or unamplified.

State any seasonal variations for the exhibition of film

For example (but not exclusively) where the activity will occur on additional days during the summer months.

Non standard timings. Where the premises will be used for the exhibition of film at different times from those listed in the column on the left, list below

For example (but not exclusively), where you wish the activity to go on longer on a particular day e.g. Christmas Eve.

Section 8 of 19

PROVISION OF INDOOR SPORTING EVENTS

Will you be providing indoor sporting events?

Yes No

Section 9 of 19

PROVISION OF BOXING OR WRESTLING ENTERTAINMENTS

Will you be providing boxing or wrestling entertainments?

Yes No

Section 10 of 19

PROVISION OF LIVE MUSIC

Will you be providing live music?

Yes No

Section 11 of 19

Continued from previous page...

PROVISION OF RECORDED MUSIC

Will you be providing recorded music?

Yes No

Standard Days And Timings

MONDAY

Start

End

Start

End

Give timings in 24 hour clock.
(e.g., 16:00) and only give details for the days
of the week when you intend the premises
to be used for the activity.

TUESDAY

Start

End

Start

End

WEDNESDAY

Start

End

Start

End

THURSDAY

Start

End

Start

End

FRIDAY

Start

End

Start

End

SATURDAY

Start

End

Start

End

SUNDAY

Start

End

Start

End

Will the playing of recorded music take place indoors or outdoors or both?

Indoors Outdoors Both

Where taking place in a building or other
structure tick as appropriate. Indoors may
include a tent.

State type of activity to be authorised, if not already stated, and give relevant further details, for example (but not exclusively) whether or not music will be amplified or unamplified.

State any seasonal variations for playing recorded music

Continued from previous page...

For example (but not exclusively) where the activity will occur on additional days during the summer months.

Non-standard timings. Where the premises will be used for the playing of recorded music at different times from those listed in the column on the left, list below

For example (but not exclusively), where you wish the activity to go on longer on a particular day e.g. Christmas Eve.

Section 12 of 19

PROVISION OF PERFORMANCES OF DANCE

Will you be providing performances of dance?

Yes No

Section 13 of 19

PROVISION OF ANYTHING OF A SIMILAR DESCRIPTION TO LIVE MUSIC, RECORDED MUSIC OR PERFORMANCES OF DANCE

Will you be providing anything similar to live music, recorded music or performances of dance?

Yes No

Section 14 of 19

LATE NIGHT REFRESHMENT

Will you be providing late night refreshment?

Yes No

Section 15 of 19

SUPPLY OF ALCOHOL

Will you be selling or supplying alcohol?

Yes No

Standard Days And Timings

MONDAY

Start

End

Start

End

TUESDAY

Start

End

Start

End

Give timings in 24 hour clock. (e.g., 16:00) and only give details for the days of the week when you intend the premises to be used for the activity.

Continued from previous page...

WEDNESDAY

Start	<input type="text" value="12:00"/>	End	<input type="text" value="23:00"/>
Start	<input type="text"/>	End	<input type="text"/>

THURSDAY

Start	<input type="text" value="12:00"/>	End	<input type="text" value="23:00"/>
Start	<input type="text"/>	End	<input type="text"/>

FRIDAY

Start	<input type="text" value="12:00"/>	End	<input type="text" value="23:00"/>
Start	<input type="text"/>	End	<input type="text"/>

SATURDAY

Start	<input type="text" value="12:00"/>	End	<input type="text" value="23:00"/>
Start	<input type="text"/>	End	<input type="text"/>

SUNDAY

Start	<input type="text"/>	End	<input type="text"/>
Start	<input type="text"/>	End	<input type="text"/>

Will the sale of alcohol be for consumption:

- On the premises Off the premises Both

If the sale of alcohol is for consumption on the premises select on, if the sale of alcohol is for consumption away from the premises select off. If the sale of alcohol is for consumption on the premises and away from the premises select both.

State any seasonal variations

For example (but not exclusively) where the activity will occur on additional days during the summer months.

Non-standard timings. Where the premises will be used for the supply of alcohol at different times from those listed in the column on the left, list below

For example (but not exclusively), where you wish the activity to go on longer on a particular day e.g. Christmas Eve.

State the name and details of the individual whom you wish to specify on the licence as premises supervisor

Continued from previous page...

Name

First name

Family name

Enter the contact's address

Building number or name

Street

District

City or town

County or administrative area

Postcode

Country

Personal Licence number
(if known)

Issuing licensing authority
(if known)

PROPOSED DESIGNATED PREMISES SUPERVISOR CONSENT

How will the consent form of the proposed designated premises supervisor be supplied to the authority?

- Electronically, by the proposed designated premises supervisor
- As an attachment to this application

Reference number for consent form (if known)

If the consent form is already submitted, ask the proposed designated premises supervisor for its 'system reference' or 'your reference'.

Section 16 of 19

ADULT ENTERTAINMENT

Highlight any adult entertainment or services, activities, or other entertainment or matters ancillary to the use of the premises that may give rise to concern in respect of children

Give information about anything intended to occur at the premises or ancillary to the use of the premises which may give rise to concern in respect of children, regardless of whether you intend children to have access to the premises, for example (but not exclusively) nudity or semi-nudity, films for restricted age groups etc gambling machines etc.

Section 17 of 19

HOURS PREMISES ARE OPEN TO THE PUBLIC

Continued from previous page...

Standard Days And Timings

MONDAY

Start

End

Start

End

Give timings in 24 hour clock.
(e.g., 16:00) and only give details for the days
of the week when you intend the premises
to be used for the activity.

TUESDAY

Start

End

Start

End

WEDNESDAY

Start

End

Start

End

THURSDAY

Start

End

Start

End

FRIDAY

Start

End

Start

End

SATURDAY

Start

End

Start

End

SUNDAY

Start

End

Start

End

State any seasonal variations

For example (but not exclusively) where the activity will occur on additional days during the summer months.

Non standard timings. Where you intend to use the premises to be open to the members and guests at different times from those listed in the column on the left, list below

For example (but not exclusively), where you wish the activity to go on longer on a particular day e.g. Christmas Eve.

Continued from previous page...

Section 18 of 19

LICENSING OBJECTIVES

Describe the steps you intend to take to promote the four licensing objectives:

a) General – all four licensing objectives (b,c,d,e)

List here steps you will take to promote all four licensing objectives together.

Eat That Frog will adhere to the Licensing Act 2003 and we will not tolerate any drunken behaviour

b) The prevention of crime and disorder

Anyone misbehaving will be banned from the centre. We do table service and all glasses will be removed once emptied.

c) Public safety

Fire alarms, emergency lighting, fire extinguishers and smoke detectors are in place and all are regularly tested. We have a qualified Health & Safety consultant. Only toughened glass will be used. We serve from the table and all glasses will be removed once emptied.

d) The prevention of public nuisance

During operating hours we would not cause nuisance to our neighbours so they are not unresponsibly disturbed.

e) The protection of children from harm

Children are allowed if accompanied by a responsible adult.

Section 19 of 19

PAYMENT DETAILS

This fee must be paid to the authority. If you complete the application online, you must pay it by debit or credit card. Premises Licence Fees are determined by the non domestic rateable value of the premises. To find out a premises non domestic rateable value go to the Valuation Office Agency site at http://www.voa.gov.uk/business_rates/index.htm

Band A - No RV to £4300	£100.00
Band B - £4301 to £33000	£190.00
Band C - £33001 to £87000	£315.00
Band D - £87001 to £125000	£450.00*
Band E - £125001 and over	£635.00*

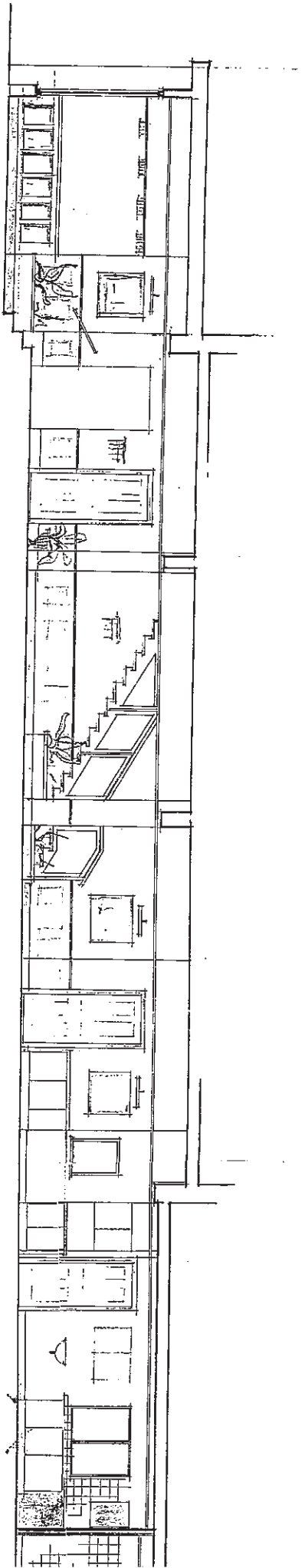

ground floor elevation

Storage

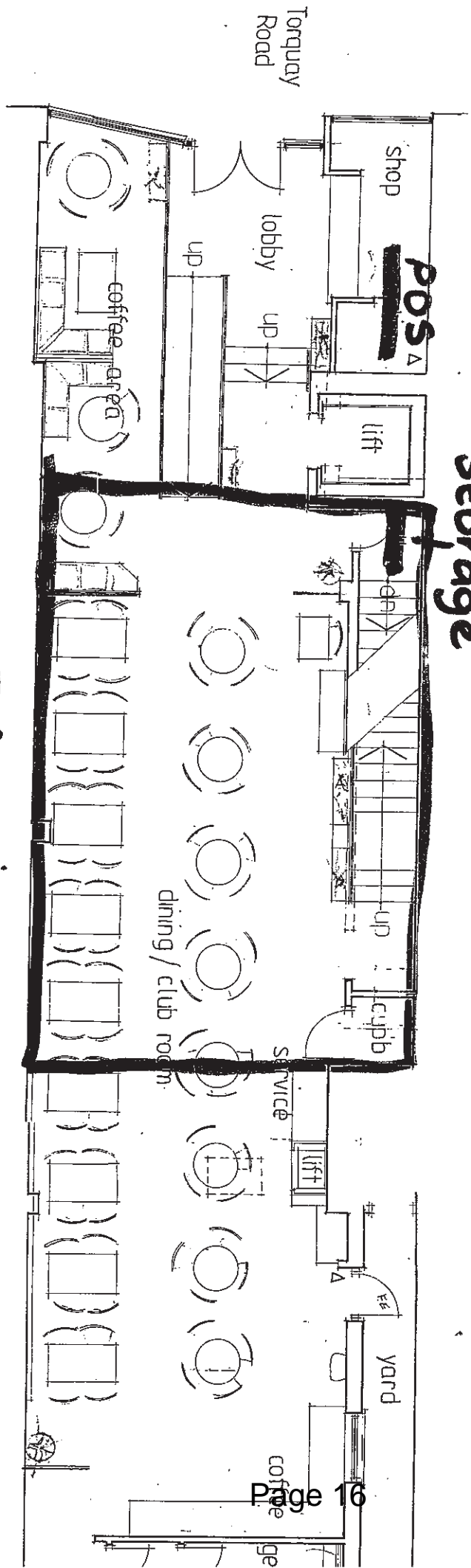

ground floor layout

for all licensed activities

QUAY ROAD, PAIGINTON

Scale 1/50

A = Fire Extinguisher

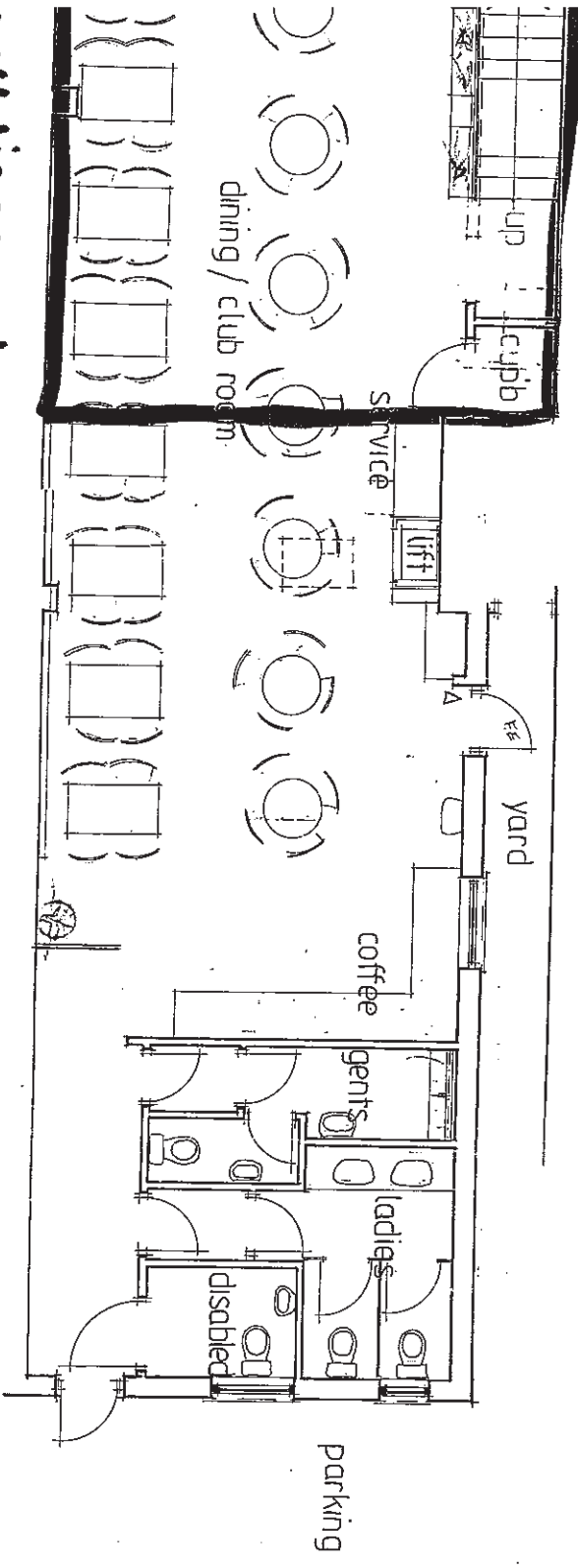
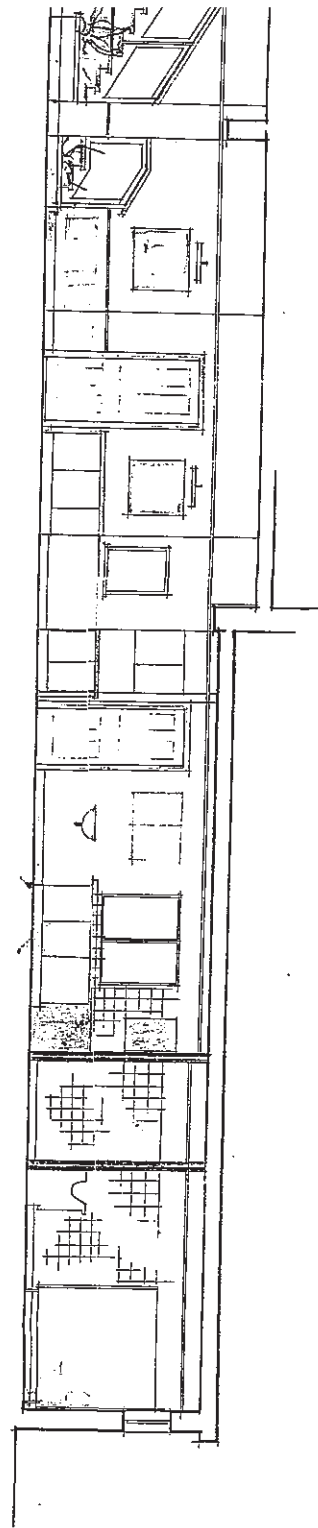

all licensed
activities

W. G. Couldrey, Son & Partners, Paignton

Memorandum

To: Licensing Team	From	: Torbay Safeguarding Children Board
c.c	Contact	: Lisa Jennings
c.c.	Ext	: 208583
c.c	My Ref	: LJ/DJW
For the attention of: Licensing	Your Ref	: SRU191507
	Date	: 30 th July 2013

Subject: Application for: Premises Licence
Premises Name and Address: Eat That Frog, 89 Torquay Road,
Paignton, TQ3 2SE

- a) I have no comments to make on the above application
- b) The application does not meet the following licensing objectives:
- i) Prevention of crime and disorder
 - ii) Protection of children from harm
 - iii) Public safety
 - iv) Prevention of nuisance

because:- (please list those aspects of the application or variation that give you reason for concern and why you have these concerns).

Although the application suits the clientele that use it at present, the application is for a licence to sell alcohol which could be transferred at any time and operated with a different clientele group in mind. As such I recommend the following should be added to the licence:

- No children under the age of 18 shall be allowed on the premises unless they are attending a private function or working on the premises in the capacity as a trainee
- All children under the age of 18 attending private functions must be accompanied by a responsible adult
- All trainees on site who are under 18 must be supervised by an adult tutor
- A proof of age policy for any customer purchasing alcohol who looks under 25 years of age

I have spoken to Cherie Tookey at Eat That Frog who has confirmed that the company would be happy to include the above conditions on their licence.

Signed: 

Date: 29.07.2013



Briefing Report
No:

Public Agenda Item: **Yes**

Title: Licensing Act 2003 – An application for a Premises Licence in respect of The Brixham Rendezvous, 35 Fore Street, Brixham TQ5 8AA

Wards Affected: **Berry Head with Furzeham**

To: **Licensing Sub Committee** **12 September 2013**

Contact Officer: **Mandy Guy**
Telephone: **01803 208124**
E.mail: **Licensing@torbay.gov.uk**

1. Key points and Summary

- 1.1 To consider and determine an application, in respect of the Premise detailed above, for a new Premises Licence.
- 1.2 The application relates to all the Corporate Priorities within the Community Plan.
- 1.3 The matters raised relate to the Licensing Objectives “The Prevention of Crime and Disorder”, “Public Safety”, “The Prevention of Public Nuisance” and “The Protection of Children from Harm”.
- 1.4 The matter must be considered on its merits having received details of the issues arising either at a hearing or by written Representation if all parties have agreed that a hearing is not necessary. A decision must be made, having considered the Representations, either:-
 - (a) to grant the licence subject to
 - (i) such conditions as are consistent with the submitted operating Schedule modified to such extent as the authority considers necessary for the promotion of the licensing objectives, and
 - (ii) any condition which must under Section 19, 20 or 21 be included in the licence;

(Such conditions may differ in respect of different parts of the Premises and/or different activities).
 - (b) to exclude from the scope of the licence any of the licensable activities to which the application relates;
 - (c) to refuse to specify a person in the licence as the Premises Supervisor;
 - (d) to reject the application.
- 1.5 Reasons for the decision must be given for inclusion in the appropriate Notices

required to be served on the Applicant and Interested Party following the determination of the matter.

2. Introduction

- 2.1 An application has been made under Section 17 of the Act for a Premises Licence to permit licensable activities at the Premise detailed above. Details of the relevant pages of the application are shown in Appendix 1.

A brief description of the application, as follows:

To Recorded Music indoors and outdoors from 0800 until 2330 Sunday to Thursday and from 0800 until 0030 Friday and Saturday.

The sale of Alcohol on and off the premises from 0900 until 2300 Sunday to Thursday and from 0900 until 2400 Friday and Saturday.

To be open to the public from 0800 until 2330 Sunday to Thursday and from 0800 until 0030 Friday and Saturday.

A copy of the plan of the Premises is shown as Appendix 2.

- 2.2 The Council as the Licensing Authority is satisfied that the Applicant has met the administrative requirements of Section 17(5) but is unable to issue the Licence, as relevant Representations have been received. The Licensing Authority is also satisfied that the Representations have been received within the appropriate time scale, has not been subsequently withdrawn and is not vexatious or frivolous.

We have received a Representation from Torbay Safeguarding Children Board in relation to the Licensing Objective "The Protection of Children from Harm". This is shown as Appendix 3.

We have received a received a representation from Brixham Town Council in relation to the Licensing Objectives "The Prevention of Crime and Disorder", "Public Safety", And "The Prevention of Public Nuisance". This is shown as Appendix 4.

There have been no additional Representations received from any other Responsible Authority or any other Interested Party.

- 2.3 The Authority is required to conduct a hearing by the provisions of Section 18(3) unless all parties agree that this is not necessary.
- 2.4 Appropriate Notices have been issued to all parties, as required by the Licensing Act 2003 (Hearing Regulations) 2005, including, where appropriate, details of the Representation and the procedure to be followed at the hearing.
- 2.5 If the application is refused, in whole or in part, a Right of Appeal to the Magistrates' Court is granted by Section 181 of the Act and, by Paragraph 1 of Schedule 5, to the Applicant.

- 2.6 If the application is granted, a Right of Appeal to the Magistrates' Court is granted by Section 181 of the Act and, by Paragraph 2(1) of Schedule 5 to :-
- (a) The holder of the licence against any decision
 - (i) to impose conditions on the licence, or
 - (ii) to take any step to exclude a licensable activity or refuse to specify a person as Premises Supervisor.
 - (b) Any person who made a relevant Representation who desires to contend
 - (i) that the licence ought not to have been granted, or
 - (ii) that, on granting the licence, the Licensing Authority ought to have imposed different or additional conditions, or taken any step to exclude a licensable activity or refuse to specify person as Premises Supervisor.
- 2.7 Following such Appeal, the Magistrates' Court may:-
- (a) dismiss the appeal,
 - (b) substitute for the decision appealed against any other decision which could have been made by the Licensing Authority, or
 - (c) remit the case to the Licensing Authority to dispose of it in accordance with the direction of the Court,
- and may make such order as to costs as it thinks fit.

Frances Hughes
Executive Head Community Safety

Appendices

- Appendix 1 Details of the application.
- Appendix 2 Plan of Premises.
- Appendix 3 Representation from Torbay Safeguarding Children Board.
- Appendix 4 Representation from Brixham Town Council.

If the above appendices are not attached to this report, they can be viewed at Connections Offices in Torquay, Paignton or Brixham and Torquay, Paignton, Churston or Brixham Libraries. Copies can also be obtained from the Democratic Services Office, Town Hall, Torquay.

Documents available in Members' rooms

None

Background Papers:

The following documents/files were used to compile this report:

Torbay Council Licensing Policy 2011.

Agenda Item 6

Appendix 1

£190 paid 3/7/13
Elms 0000413



Torbay
Application for a premises licence
Licensing Act 2003

For help contact
connections@torbay.gov.uk
Telephone: 01803 208025

* required information

Section 1 of 19

You can save the form at any time and resume it later. You do not need to be logged in when you resume.

System reference This is the unique reference for this application generated by the system.

Your reference You can put what you want here to help you track applications if you make lots of them. It is passed to the authority.

Are you an agent acting on behalf of the applicant?

Yes No

Put "no" if you are applying on your own behalf or on behalf of a business you own or work for.

Applicant Details

First name

Family name

E-mail

Main telephone number Include country code.

Other telephone number

Indicate here if you

Are you:

Applying as a business or organisation, including as a sole trader

Applying as an individual

A sole trader is a business owned by one person without any special legal structure. Applying as an individual means you are applying so you can be employed, or for some other personal reason, such as following a hobby.

Applicant Business

Is your business registered in the UK with Companies House? Yes No

Is your business registered outside the UK? Yes No

Business name If your business is registered, use its registered name.

VAT number Put "none" if you are not registered for VAT.

Legal status

Continued from previous page...

Section 8 of 19

PROVISION OF INDOOR SPORTING EVENTS

Will you be providing indoor sporting events?

Yes No

Section 9 of 19

PROVISION OF BOXING OR WRESTLING ENTERTAINMENTS

Will you be providing boxing or wrestling entertainments?

Yes No

Section 10 of 19

PROVISION OF LIVE MUSIC

Will you be providing live music?

Yes No

Section 11 of 19

PROVISION OF RECORDED MUSIC

Will you be providing recorded music?

Yes No

Standard Days And Timings

MONDAY

Start

End

Start

End

TUESDAY

Start

End

Start

End

WEDNESDAY

Start

End

Start

End

THURSDAY

Start

End

Start

End

FRIDAY

Start

End

Start

End

Give timings in 24 hour clock.
(e.g., 16:00) and only give details for the days
of the week when you intend the premises
to be used for the activity.

Continued from previous page...

SATURDAY

Start 08:00

End 00:30

Start

End

SUNDAY

Start 08:00

End 23:30

Start

End

Will the playing of recorded music take place indoors or outdoors or both?

- Indoors
- Outdoors
- Both

Where taking place in a building or other structure tick as appropriate. Indoors may include a tent.

State type of activity to be authorised, if not already stated, and give relevant further details, for example (but not exclusively) whether or not music will be amplified or unamplified.

[Empty box for activity details]

State any seasonal variations for playing recorded music

For example (but not exclusively) where the activity will occur on additional days during the summer months.

[Empty box for seasonal variations]

Non-standard timings. Where the premises will be used for the playing of recorded music at different times from those listed in the column on the left, list below

For example (but not exclusively), where you wish the activity to go on longer on a particular day e.g. Christmas Eve.

Christmas Eve from 08:00 to 24:00
 New Years Eve from the end of permitted hours on 31/12 to the start of permitted hours the following day.

Section 12 of 19

PROVISION OF PERFORMANCES OF DANCE

Will you be providing performances of dance?

- Yes
- No

Section 13 of 19

PROVISION OF ANYTHING OF A SIMILAR DESCRIPTION TO LIVE MUSIC, RECORDED MUSIC OR PERFORMANCES OF DANCE

Will you be providing anything similar to live music, recorded music or performances of dance?

- Yes
- No

Section 14 of 19

Continued from previous page...

LATE NIGHT REFRESHMENT

Will you be providing late night refreshment?

Yes No

Section 15 of 19

SUPPLY OF ALCOHOL

Will you be selling or supplying alcohol?

Yes No

Standard Days And Timings

MONDAY

Start

End

Start

End

Give timings in 24 hour clock.
(e.g., 16:00) and on y give details for the day
of the week when you intend the premises
to be used for the activity.

TUESDAY

Start

End

Start

End

WEDNESDAY

Start

End

Start

End

THURSDAY

Start

End

Start

End

FRIDAY

Start

End

Start

End

SATURDAY

Start

End

Start

End

SUNDAY

Start

End

Start

End

Will the sale of alcohol be for consumption:

On the premises Off the premises Both

If the sale of alcohol is for consumption on the premises select on, if the sale of alcohol is for consumption away from the premises select off. If the sale of alcohol is for consumption on the premises and away from the premises select both.

Continued from previous page...

As an attachment to this application

Reference number for consent form (if known)

If the consent form is already submitted, ask the proposed designated premises supervisor for its 'system reference' or 'your reference'.

Section 16 of 19

ADULT ENTERTAINMENT

Highlight any adult entertainment or services, activities, or other entertainment or matters ancillary to the use of the premises that may give rise to concern in respect of children

Give information about anything intended to occur at the premises or ancillary to the use of the premises which may give rise to concern in respect of children, regardless of whether you intend children to have access to the premises, for example (but not exclusively) nudity or semi-nudity, films for restricted age groups etc gambling machines etc.

None

Section 17 of 19

HOURS PREMISES ARE OPEN TO THE PUBLIC

Standard Days And Timings

MONDAY

Start

End

Start

End

Give timings in 24 hour clock. (e.g., 16:00) and only give details for the days of the week when you intend the premises to be used for the activity.

TUESDAY

Start

End

Start

End

WEDNESDAY

Start

End

Start

End

THURSDAY

Start

End

Start

End

FRIDAY

Start

End

Start

End

SATURDAY

Start

End

Start

End

Continued from previous page...

SUNDAY

Start

End

Start

End

State any seasonal variations

For example (but not exclusively) where the activity will occur on additional days during the summer months.

Non standard timings. Where you intend to use the premises to be open to the members and guests at different times from those listed in the column on the left, list below

For example (but not exclusively), where you wish the activity to go on longer on a particular day e.g. Christmas Eve.

Christmas Eve from 08:00 to 00:30

New Years Eve from the end of permitted hours on 31/12 to the start of permitted hours the following day.

Section 18 of 19

LICENSING OBJECTIVES

Describe the steps you intend to take to promote the four licensing objectives:

a) General – all four licensing objectives (b,c,d,e)

List here steps you will take to promote all four licensing objectives together.

The Torbay Council's guidance on meeting the Licensing Objectives will be followed and cascade trained to all employees and will be monitored regularly.

b) The prevention of crime and disorder

A CCTV system is currently installed at the premises, covering access and public areas. The appropriate surveillance licence will be sought to ensure continuation of this system.

Tills will be relocated to the rear of the shop and away from public access. Tills will be emptied daily and takings banked. No takings will be held on the premises overnight.

Valuable stock will be stored in a locked room.

Access to private accommodation will be locked during trading hours.

All external doors will be secured with mortice locks. There are no opening windows on the ground floor.

c) Public safety

Public and employer liability Insurance will be in place prior to opening.

Fire safety checks will be carried out by a professional and will be fully complied with prior to opening.

The premises will comply fully with food safety regulations.

Any steps, uneven ground or low ceilings will be highlighted and signs will be put in place.

Risk assessments will be completed regularly.

Continued from previous page...

d) The prevention of public nuisance

Music will be kept to a low level and will be turned off before 11pm.
Rubbish will be collected on a daily basis and will be placed out every evening for collection first thing.
Smoking will be permitted in the seating area at the front of the premises and large ash trays will be provided and regularly emptied, but the rear patio area will be a no smoking zone.

e) The protection of children from harm

Children will not be permitted access to the premises without an adult in the evenings.
There will be no 'adult' entertainment / content on the premises.
Monitoring and notices warning that the use of bad language, drugs or violence will not be tolerated on the premises.
Alcohol will only be served to people who are also eating in our establishment, unless it is bought and wrapped to take-away.

Section 19 of 19

PAYMENT DETAILS

This fee must be paid to the authority. If you complete the application online, you must pay it by debit or credit card.
Premises Licence Fees are determined by the non domestic rateable value of the premises.
To find out a premises non domestic rateable value go to the Valuation Office Agency site at http://www.voa.gov.uk/business_rates/index.htm

Band A - No RV to £4300	£100.00
Band B - £4301 to £33000	£190.00
Band C - £33001 to £87000	£315.00
Band D - £87001 to £125000	£450.00*
Band E - £125001 and over	£635.00*

*If the premises rateable value is in Bands D or E and the premises is primarily used for the consumption of alcohol on the premises then you are required to pay a higher fee

Band D - £87001 to £125000	£900.00
Band E - £125001 and over	£1,905.00

There is an exemption from the payment of fees in relation to the provision of regulated entertainment at church halls, chapel halls or premises of a similar nature, village halls, parish or community halls, or other premises of a similar nature. The costs associated with these licences will be met by central Government. If, however, the licence also authorises the use of the premises for the supply of alcohol or the provision of late night refreshment, a fee will be required.

Schools and sixth form colleges are exempt from the fees associated with the authorisation of regulated entertainment where the entertainment is provided by and at the school or college and for the purposes of the school or college.

If you operate a large event you are subject to ADDITIONAL fees based upon the number in attendance at any one time

Capacity 5000-9999	£1,000.00
Capacity 10000 -14999	£2,000.00
Capacity 15000-19999	£4,000.00
Capacity 20000-29999	£8,000.00
Capacity 30000-39000	£16,000.00
Capacity 40000-49999	£24,000.00
Capacity 50000-59999	£32,000.00
Capacity 60000-69999	£40,000.00
Capacity 70000-79999	£48,000.00

BRIGHAM: 35 FORE ST (DRAWN: P.M.C. - 06/2013)
GROUND FLOOR & EXT STAIRS (UP/DOWN) FIRE EXIT
FOR IDENTIFICATION PURPOSES ONLY

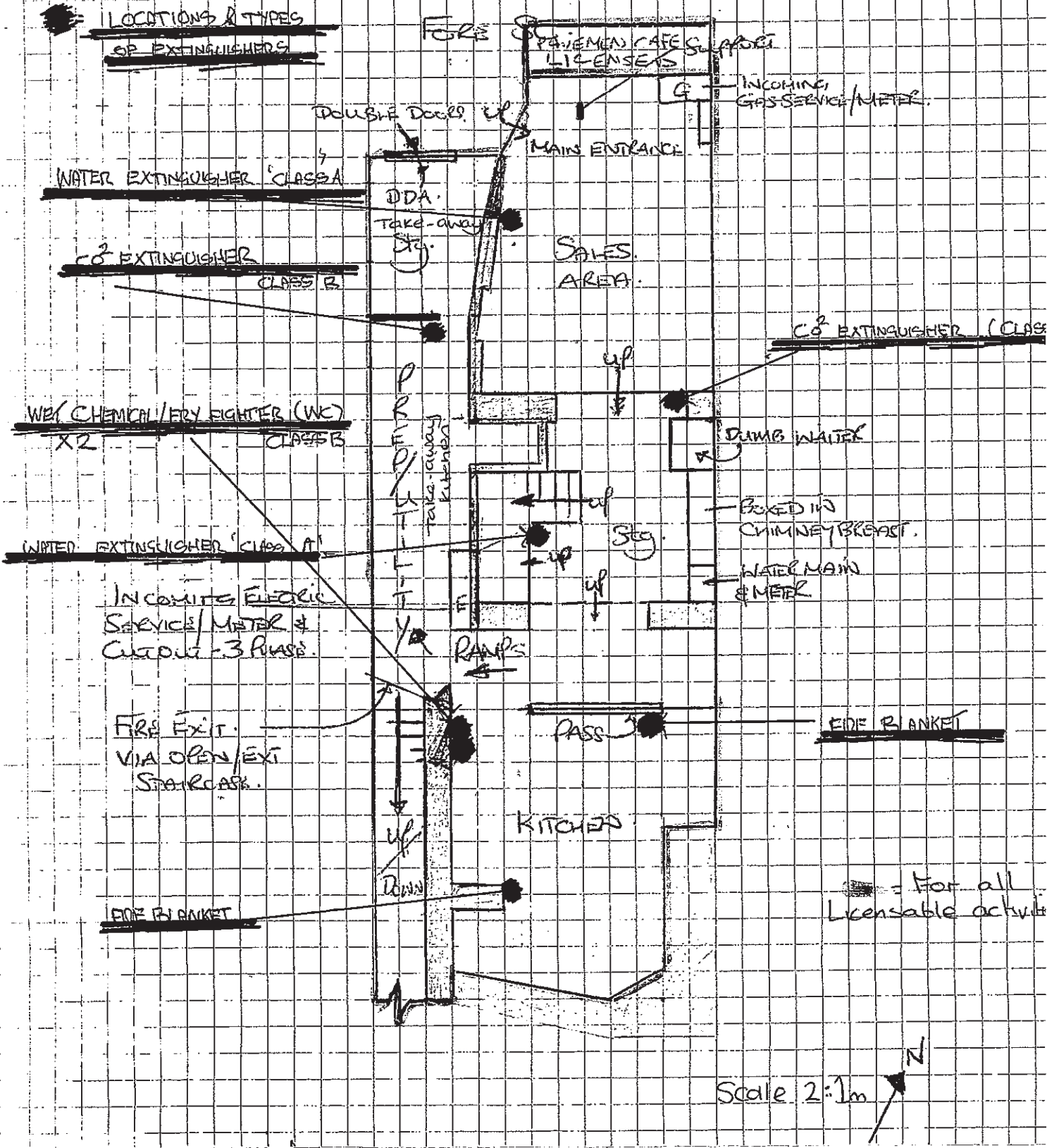

BRIXHAM: 35 FEES ST (DRAWN: MAR 06 / 2013)
FIRST FLOOR & ROSE TERRACE / UPPER TERRACE.

FOR IDENTIFICATION PURPOSES ONLY.

 = For all licensable activities

FORE STREET.

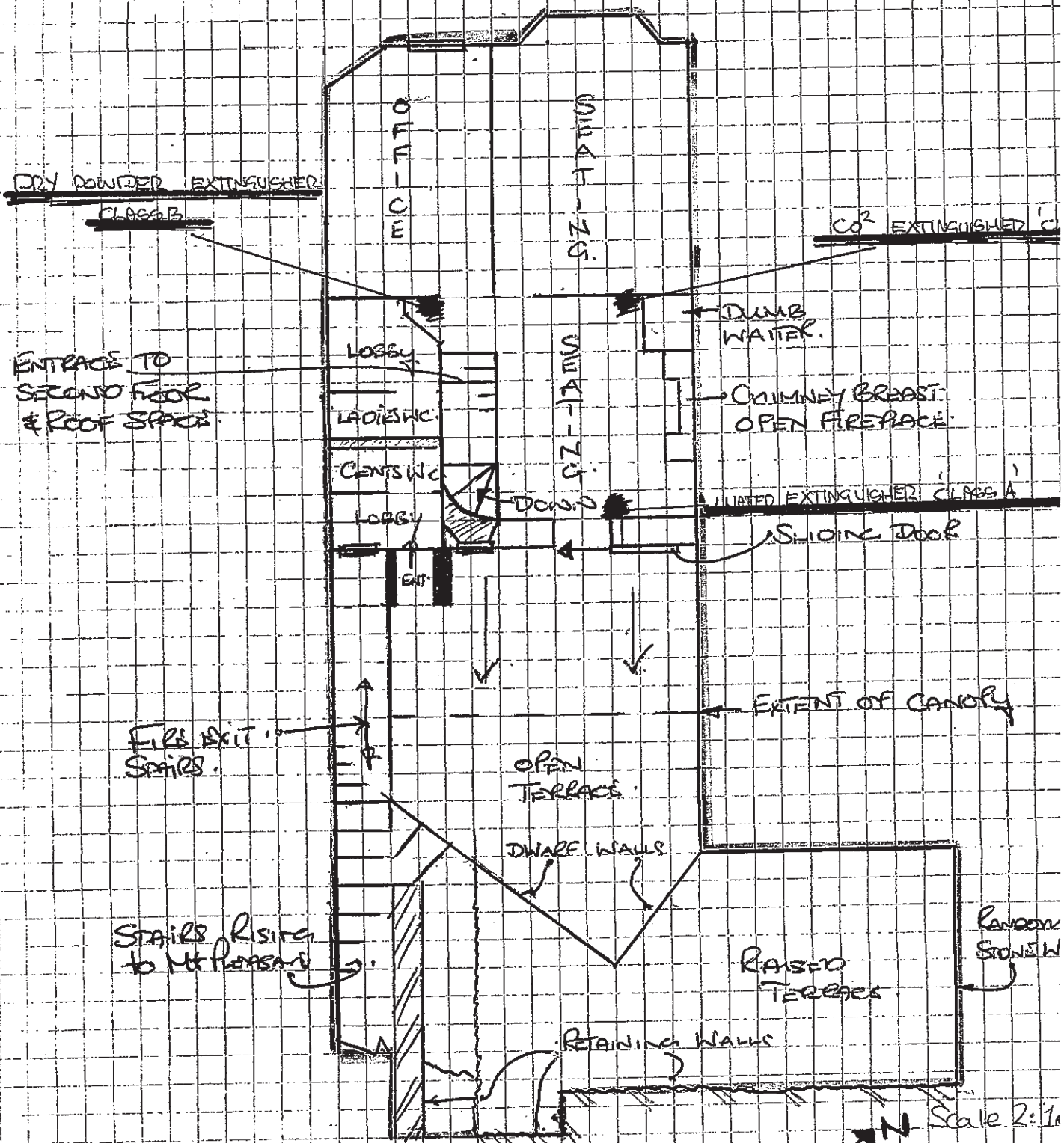

BRIXHAM: 35 FORE ST. (DRAWN: PMC 06/2013)
SECOND FLOOR & ROOF SPACE PLANS.

FOR IDENTIFICATION PURPOSES ONLY.

FORE ST.

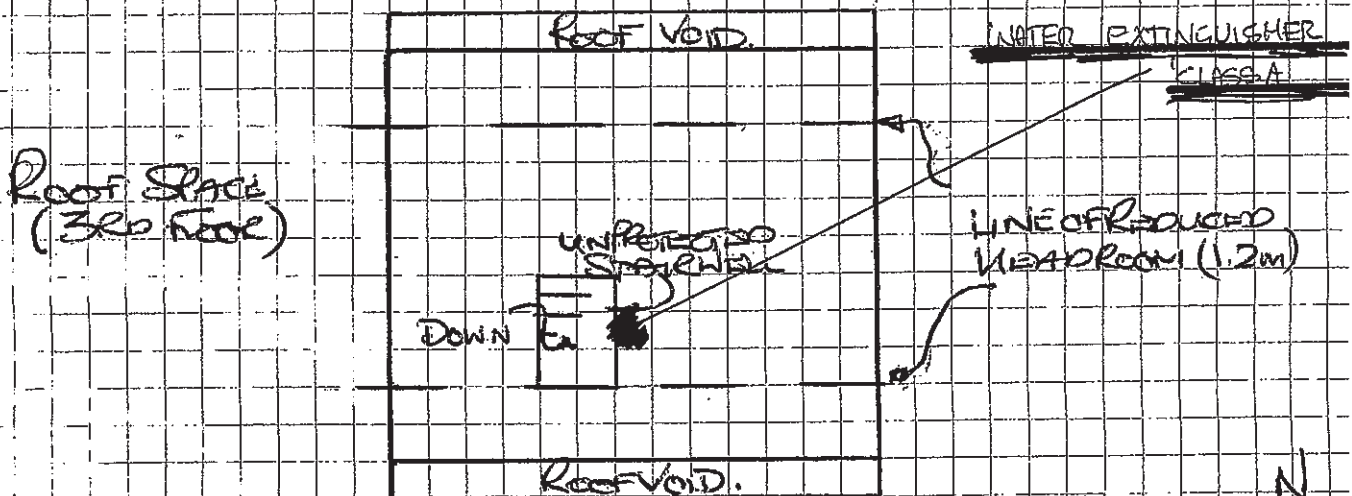
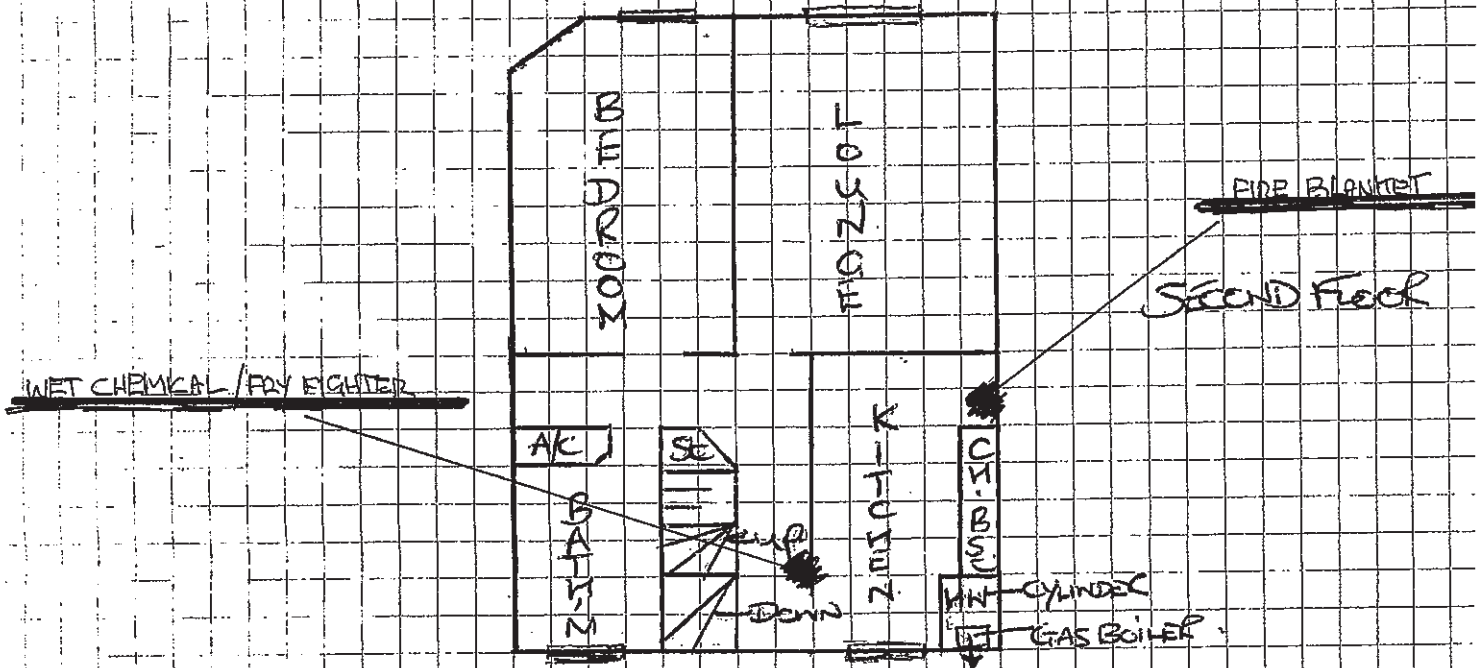

Scale 2:1m



Memorandum

To: Licensing Team	From	: Torbay Safeguarding Children Board
c.c	Contact	: Lisa Jennings
c.c.	Ext	: 208583
c.c	My Ref	: LJ/DJW
For the attention of: Licensing	Your Ref	: Bradley Williams
	Date	: 19 th August 2013

Subject: Application for: New Premises

Premises Name and Address: The Brixham Rendezvous, 35 Fore Street, Brixham, Devon, TQ5 8AA

- a) I have no comments to make on the above application
- b) The application does not meet the following licensing objectives:
- i) Prevention of crime and disorder
 - ii) Protection of children from harm
 - iii) Public safety
 - iv) Prevention of nuisance

because:- (please list those aspects of the application or variation that give you reason for concern and why you have these concerns).

The application lacks suitable conditions to protect children from harm. In order to ensure the safety of children I would like to see the following conditions included:

- No children under the age of 16 shall be allowed on the premises after 7pm unless accompanied by a responsible adult (18 years old or over).
- We will operate a proof of age policy for any customer purchasing alcohol who looks under 25 years of age.

I have spoken to the applicant who has confirmed that the company would be happy to include the above conditions on their licence.

Signed:



Date: 19.08.2013

Guy, Mandy

From: BrixhamParish
Sent: 05 August 2013 16:09
To: Williams, Bradley
Cc: Guy, Mandy
Subject: New Premises Application - The Brixham Rendezvous

Dear Bradley,

Following the Brixham Town Council Planning and Regeneration Committee meeting held on Monday evening 29.07.13, Brixham Councillors make representation as follows:

- (a) Members consider that by increasing the number of off licences in Fore Street, there would be an increased risk to crime and disorder, public safety and public nuisance. Fore Street in Brixham is already renowned for problems with the number of youths outside some of the shops late at night, which intimidates other users of the street. It is felt that there would not be a potential increase in public nuisance or crime and disorder if an on-licence as an ancillary to plated meals were given approval.
- (b) Members were however concerned that the sale of alcohol as an ancillary to plated meals at the outside tables in Fore Street would also have the potential to increase the risk of public nuisance and would be detrimental to the area.
- (c) Members are concerned about an increase to public nuisance, noise and disturbance if music were played late at night as Fore Street is a mixture of trade and residential dwellings and consider that if music could be limited up to 10pm Sunday to Thursday and 11pm Friday and Saturday this would reduce the potential for public nuisance.

Regards

Ki Barnes CertHE in CEG, BA(Hons)

Town Clerk, **Brixham Town Council**
01803 859678

Please consider the environment before printing this e-mail.

The contents of this email may be confidential, may contain material which is legally privileged from disclosure and are only for the attention of the person named in the e mail above. If you are not the person named, please do not copy or disclose the contents, but immediately notify the sender of their delivery error by telephone or e-mail and delete from your system; thank you.
